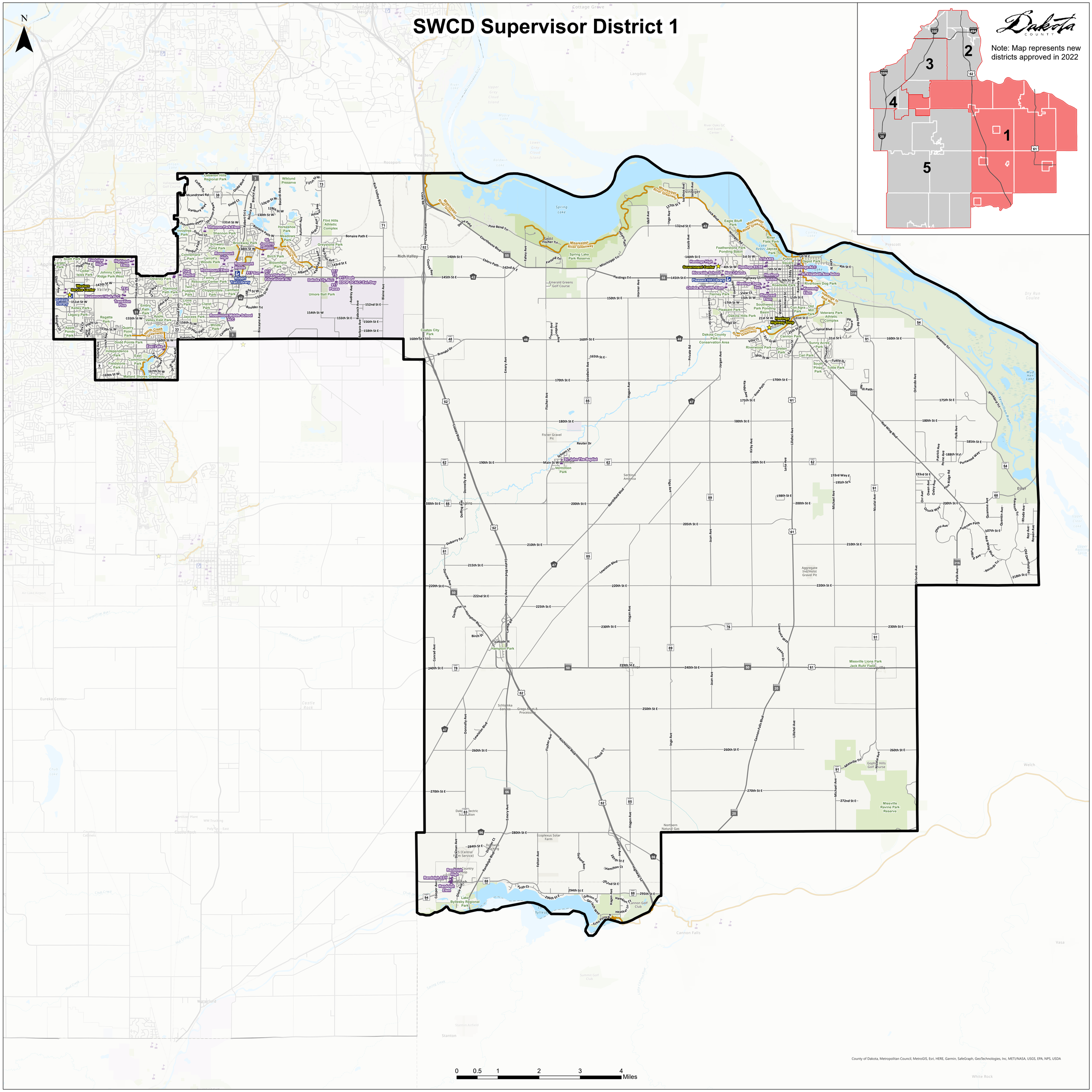SWCD Supervisor District 1